

114

IT'S ALL RIGHT WITH ME

Arranged by
JOHNNY WARRINGTON

from "Can-Can"
For School Dance Band

By COLE PORTER

1st Alto Sax

Moderately Bright

Play 2^d time only

Play both times

Soli

Tutti

Copyright © 1953 & 1960 by Cole Porter
Buxton Hill Music Corporation, owner of worldwide publication and allied rights
Sole selling agent, Chappell & Co. Inc., New York, N. Y.

International Copyright Secured

ALL RIGHTS RESERVED including public performance for profit

Made in U.S.A.

Any arrangement or adaptation of this composition without the consent of the owner is an infringement of copyright.

1st Alto Sax

114

IT'S ALL RIGHT WITH ME

Arranged by
JOHNNY WARRINGTON

from "Can-Can"
For School Dance Band

By COLE PORTER

3rd Alto Sax

Moderately Bright

3rd Alto Sax

114

IT'S ALL RIGHT WITH ME

Arranged by
JOHNNY WARRINGTON

from "Can-Can"
For School Dance Band

By COLE PORTER

2nd Tenor Sax

Moderately Bright

(A) Play 2nd time only

2nd Tenor Sax

114

IT'S ALL RIGHT WITH ME

Arranged by
JOHNNY WARRINGTON

from "Can-Can"
For School Dance Band

By COLE PORTER

4th Tenor Sax

Moderately Bright

Play 2^d time only

(A)

ppp

Play both times

f

1.

2.

Soli

mf

(B)

(C)

2

Tutti

f

4th Tenor Sax

114

IT'S ALL RIGHT WITH ME

Arranged by
JOHNNY WARRINGTON

from "Can-Can"
For School Dance Band

By COLE PORTER

5th Baritone Sax

Moderately Bright

5th Baritone Sax

114

IT'S ALL RIGHT WITH ME

Arranged by
JOHNNY WARRINGTON

from "Can-Can"
For School Dance Band

By COLE PORTER

1st Trumpet

Moderately Bright

1st Trumpet

Tpt. 2, ad lib

114

IT'S ALL RIGHT WITH ME

Arranged by
JOHNNY WARRINGTON

from "Can-Can"
For School Dance Band

By COLE PORTER

2nd Trumpet

Moderately Bright

Copyright © 1953 & 1960 by Cole Porter
 Buxton Hill Music Corporation, owner of worldwide publication and allied rights
 Sole selling agent, Chappell & Co. Inc., New York, N. Y.
 International Copyright Secured ALL RIGHTS RESERVED including public performance for profit Made in U.S.A.
 Any arrangement or adaptation of this composition without the consent of the owner is an infringement of copyright.

2nd Trumpet

Solo, ad lib

3

①

I.

II.

To Str. mute

① ②

Open 3

3

②

3

fff

114

IT'S ALL RIGHT WITH ME

Arranged by
JOHNNY WARRINGTON

from "Can-Can"
For School Dance Band

By COLE PORTER

3rd Trumpet

Moderately Bright

Copyright © 1953 & 1960 by Cole Porter
 Buxton Hill Music Corporation, owner of worldwide publication and allied rights
 Sole selling agent, Chappell & Co. Inc., New York, N. Y.
 International Copyright Secured ALL RIGHTS RESERVED including public performance for profit Made in U.S.A.
 Any arrangement or adaptation of this composition without the consent of the owner is an infringement of copyright.

3rd Trumpet

IT'S ALL RIGHT WITH ME

Arranged by
JOHNNY WARRINGTON

from "Can-Can"
For School Dance Band

By COLE PORTER

4th Trumpet

Moderately Bright

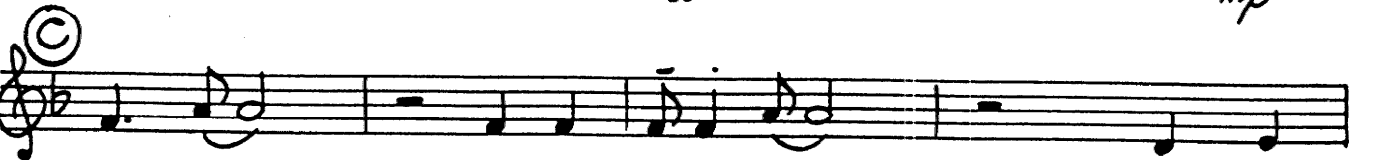
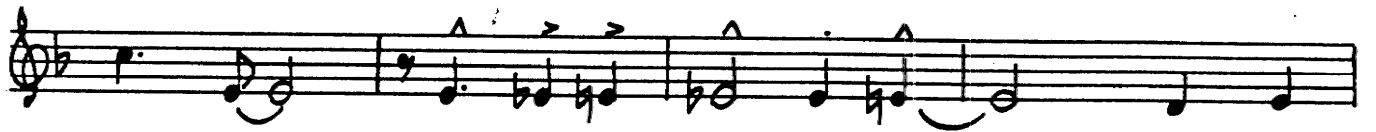
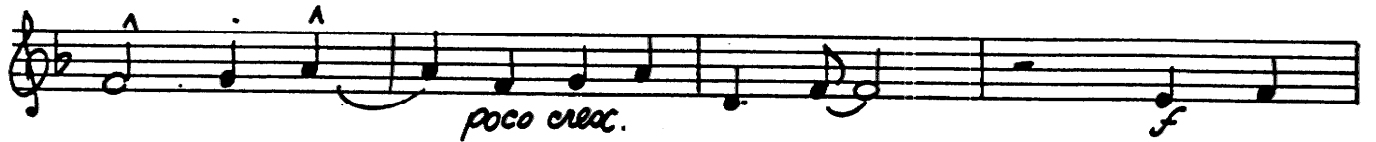

Copyright © 1953 & 1960 by Cole Porter

Buxton Hill Music Corporation, owner of worldwide publication and allied rights
200 Madison Avenue, New York, N.Y.

International Copyright Clearance Center, Inc., 222 Rosewood Drive, Danvers, MA 01923
All rights reserved. No part of this publication may be reproduced, stored in a retrieval system, or transmitted, in any form or by any means, electronic, mechanical, photocopying, recording, or by any information storage and retrieval system, without the prior written permission of the copyright owner.

4th Trumpet

poco cresc. *f*

ff

D 12

I. 2 II. 2

ff *f* To Str. Mute **E** 6

3 OPEN 3 **F** *f* # 5 5

G

fff

IT'S ALL RIGHT WITH ME

Arranged by
JOHNNY WARRINGTON

from "Can-Can"
For School Dance Band

By COLE PORTER

1st Trombone

Moderately Bright

1st Trombone

114

IT'S ALL RIGHT WITH ME

Arranged by
JOHNNY WARRINGTON

from "Can-Can"
For School Dance Band

By COLE PORTER

2nd Trombone

Moderately Bright

2nd Trombone

114

IT'S ALL RIGHT WITH ME

Arranged by
JOHNNY WARRINGTON

from "Can-Can"
For School Dance Band

By COLE PORTER

3rd Trombone

Moderately Bright

Copyright © 1953 & 1960 by Cole Porter
 Buxton Hill Music Corporation, owner of worldwide publication and allied rights
 Sole selling agent, Chappell & Co. Inc., New York, N. Y.
 International Copyright Secured ALL RIGHTS RESERVED including public performance for profit Made in U.S.A.
 Any arrangement or adaptation of this composition without the consent of the owner is an infringement of copyright.

3rd Trombone

114

IT'S ALL RIGHT WITH ME

Arranged by
JOHNNY WARRINGTON

from "Can-Can"
For School Dance Band

By COLE PORTER

4th Trombone

Moderately Bright

4th Trombone

IT'S ALL RIGHT WITH ME

Arranged by
JOHNNY WARRINGTON
Guitar

from "Can-Can"
For Stage Band

By COLE PORTER

Moderately Bright

Chord progressions and dynamics across the staves:

- Staff 1: Cm G+ G+ Cm7 F9 Ab9 G9 (A) Cm
- Staff 2: G+ Cm7 F9 Fm7 Fm6 Cm Ddim Cm Cm Ddim Cm
- Staff 3: Fm7 Fm7 Em7 Fm7 Bb7 Bb9 Bb9 Bb7 A7 Bb7
- Staff 4: Bbm6 G7(-s) C9 C9 C7 C9+ I. F9 F9 Ab9 G9 Ab9
- Staff 5: G9 II. F9 F9 Bb7(-9) Eb Fm7 D Eb
- Staff 6: Eb9 Ebdim Eb9 Ebdim Edim Ebdim Abm6 Gdim Abdim
- Staff 7: Eb Eb Bbm6 Cdim Dbdim F7 Cm7
- Staff 8: F7 Fm6 Fm6 Gm7 Fm6 G7 Ab9+ G9
- Staff 9: Cm G+ Cm7 F9(-s) F9 Fm7 Fm6 Cm Ddim Cm
- Staff 10: Cm Fm7 Fm7 Em7 Fm7 Bb7 Bb7 A7 Bb7
- Staff 11: Bbm6 G7(-s) C9 C9 C7 Gb9+ F9 Fm7 Eb Ab9

Guitar

Staff 1: G9, **D** Cm, Cm, F9, F9

Staff 2: Cm, Cm, Fm7, Fm7, Bb9

Staff 3: Bb9, Bb9+, Bbm6, C7, I. F9, F9, G7, Ab7

Staff 4: G7, II. F9, Fm7, Eb, Fm7, Eb

Staff 5: **E** Eb9, Eb9, Ebdim, Ebdim, Abm6

Staff 6: Abm6, Ebdim, Eb, Eb, Bbm6, Bbdim, F7, Cm7

Staff 7: F7, Fm6, Fm6, Gm7, Fm6, G7, Eb9, F9

Staff 8: G9, G7, **F** Cm, Cm, F9

Staff 9: Cm, Bdim, Cm, Cm, Bdim, Cm, Fm7, Fm7, Em7, Fm7

Staff 10: Bb7, Bb9, Bb9, Bbm6, G7(-5), C9

Staff 11: F9, Cm7, F9, E9, F9, Fm7, Bb9, **G** E9, Eb9

Staff 12: A9, Ab9, F9, Fm7, Eb, Ebmaj7, **G**

Dynamics: *mf*, *f*, *fff*

IT'S ALL RIGHT WITH ME

Arranged by
JOHNNY WARRINGTON
String Bass

from "Can-Can"
For School Dance Band

By COLE PORTER

Moderately Bright

String Bass

114

IT'S ALL RIGHT WITH ME

Arranged by
JOHNNY WARRINGTON

from "Can-Can"
For School Dance Band

By COLE PORTER

Drums

Moderately Bright

Copyright © 1953 & 1960 by Cole Porter
 Buxton Hill Music Corporation, owner of worldwide publication and allied rights
 Sole selling agent, Chappell & Co. Inc., New York, N. Y.
 International Copyright Secured ALL RIGHTS RESERVED including public performance for profit Made in U.S.A.
 Any arrangement or adaptation of this composition without the consent of the owner is an infringement of copyright.

Drums

heavy rim or hard drum

114

IT'S ALL RIGHT WITH ME

Arranged by
JOHNNY WARRINGTON

from "Can-Can"
For School Dance Band

By COLE PORTER

Piano

Moderately bright

C C^b Am F (A) C C

F F

1.

2. (B)

2
Piano

①

mf

1. | 2.

②

mf

114.

IT'S ALL RIGHT WITH ME

Arranged by
JOHNNY WARRINGTON

from "Can-Can"
For School Dance Band

By COLE PORTER

Conductor

Moderately Bright (♩=116)

Copyright © 1953 & 1960 by Cole Porter
 Buxton Hill Music Corporation, owner of worldwide publication and allied rights
 Sole selling agent, Chappell & Co. Inc., New York, N. Y.
 International Copyright Secured ALL RIGHTS RESERVED including public performance for profit Made in U.S.A.
 Any arrangement or adaptation of this composition without the consent of the owner is an infringement of copyright.

- Staff 1:** Tpts. Saxes (ff), Saxes (E), Tbn. (mf). Dynamics: *ff*, *mf*.
- Staff 2:** Saxes.
- Staff 3:** Tpts. (st. mute), Saxes.
- Staff 4:** Tpts.
- Staff 5:** Brass (F), Saxes.
- Staff 6:** Saxes.
- Staff 7:** Saxes.
- Staff 8:** Tpts. unis. (G), Saxes, Tbn.